Strategic Workforce Management Using Ai-Based Attrition Prediction

[1]Shaik Sameer, [2]Shaik Reena
[1]M. Tech Student, Department of CSE, Prakasam Engineering College (Autonomous), Kandukur, India
[2]Associate Professor, Department of CSE, Prakasam Engineering College (Autonomous), Kandukur, India

ABSTRACT- ***Employee attrition affects organizational continuity, recruitment expenditure, productivity, and workforce planning. Conventional human-resource practices generally depend on exit interviews, employee surveys, historical reports, and manual analysis, which often identify turnover patterns only after employees have decided to leave. This paper presents an AI-driven employee attrition prediction framework that uses historical employee information and supervised machine learning to estimate the likelihood of employee turnover. The system considers attributes such as job role, salary, experience, tenure, performance, work-life balance, job satisfaction, training, promotion history, and engagement. Data preprocessing includes missing-value treatment, categorical encoding, numerical scaling, feature engineering, and selection of relevant attributes. Candidate models described in the project include Decision Trees, Random Forests, Support Vector Machines, Logistic Regression, and Neural Networks. The framework generates employee-level attrition probabilities and risk categories and presents workforce patterns through a dashboard to support timely retention planning. The source project identifies evaluation measures including accuracy, precision, recall, F1-score, and ROC-AUC. Since numerical experimental scores are not specified in the supplied project report, quantitative performance claims are not made in this paper.***

KEYWORDS: - Employee Attrition, Human Resource Analytics, Machine Learning, Random Forest, Workforce Management, Predictive Analytics.

INTRODUCTION

Employee attrition is a significant organizational challenge because the departure of experienced employees can affect operational efficiency, institutional knowledge, team performance, and recruitment costs. Employee turnover may be influenced by several factors, including compensation, job satisfaction, career growth, workload, work-life balance, managerial support, training opportunities, and organizational engagement. These factors may interact with one another, making attrition difficult to assess through isolated indicators.

Traditional workforce management commonly uses employee records, exit interviews, surveys, and periodic performance reviews to understand turnover. Such methods are useful for retrospective analysis but are often reactive. Manual review also requires substantial effort and may not reveal complex relationships across large employee datasets. Machine learning offers an approach for identifying patterns in historical workforce information and estimating attrition risk before an employee exits.

ISSN: 3049-0952
www.jsetms.com

This work focuses on an AI-based attrition prediction framework intended to assist HR teams in prioritizing retention activities. The system processes employee attributes, trains classification models, generates risk probabilities, and presents interpretable summaries. Its purpose is decision support: predictions should guide further engagement and review rather than automatically determine employment decisions.

RELATED WORK

Research and practice in workforce analytics have explored statistical analysis, data mining, and supervised learning for employee turnover prediction. Logistic Regression is commonly used to estimate the probability of a binary outcome and offers a relatively interpretable baseline. Decision Tree models represent decision rules through feature-based splits, while Random Forest combines multiple trees to improve generalization and reduce dependence on a single model. Support Vector Machines can classify employee records in high-dimensional feature spaces, and Neural Networks can learn nonlinear interactions among workforce attributes.

The project report also discusses the use of employee surveys, exit-interview information, performance appraisals, tenure records, and HR analytics datasets. These sources provide complementary evidence about employee experience and organizational conditions. The literature and project background motivate a comparative model pipeline rather than relying on a single manually selected indicator. References retained from the source report include work on random forests, data mining, HR management, and employee turnover prediction.

LITERATURE SURVEY

Prior approaches to employee turnover analysis include conventional statistical techniques and data-mining methods. Correlation analysis and Logistic Regression can identify associations between employee characteristics and attrition outcomes, but their ability to represent complex nonlinear interactions may be limited. Decision Tree methods provide readable decision paths, making them useful when HR professionals need to inspect the basis of a classification. Random Forest models aggregate predictions from multiple trees and are used to improve robustness when employee records contain diverse attributes.

Other machine-learning approaches discussed in the source project include Support Vector Machines and Neural Networks. SVMs are suitable for classification in multidimensional feature spaces, whereas Neural Networks can learn complex patterns through interconnected layers.

The reviewed approaches indicate that model selection should consider not only overall accuracy but also recall and F1-score, because missing employees who are genuinely at risk may reduce the practical value of the system. The project therefore proposes comparative evaluation using multiple metrics and dashboard-based interpretation.

EXISTING METHOD

Existing employee attrition assessment is commonly based on manual HR practices, historical records, exit interviews, employee surveys, and periodic performance appraisals.

HR personnel review these records to identify possible reasons for turnover, such as salary dissatisfaction, limited promotion opportunities, low engagement, or work-life

ISSN: 3049-0952
www.jsetms.com

imbalance. Basic statistical methods, including correlation analysis and linear regression, may be used to examine relationships between selected variables.

These methods are often reactive because meaningful analysis may occur after an employee has resigned. Manual inspection is time-consuming and can be inconsistent across departments. Simple statistical models may not capture interactions among job role, tenure, workload, performance, satisfaction, and compensation. In addition, fragmented data sources and limited real-time monitoring can delay intervention. Consequently, organizations may find it difficult to prioritize retention efforts using a consistent, employee-level estimate of attrition risk.

PROPOSED METHOD

The proposed framework applies supervised machine learning to historical HR data to estimate employee attrition risk. Employee information is collected from HR databases, payroll systems, engagement surveys, and performance-management records. The input attributes described in the source include age, department, job role, salary, experience, tenure, performance ratings, work-life balance, job satisfaction, training history, promotion records, and engagement indicators.

Preprocessing prepares the dataset for model development by handling missing values and duplicate records, correcting inconsistent entries, encoding categorical variables, and scaling numerical features. Feature engineering derives useful indicators from existing fields, such as career progression or engagement-related measures. The prepared dataset is separated into training and testing subsets, with validation or cross-validation used during model selection where applicable.

The model-development stage evaluates Decision Tree, Random Forest, Support Vector Machine, Logistic Regression, and Neural Network classifiers.

Hyperparameter tuning is used to improve model configuration and reduce overfitting. The selected model produces a probability score for each employee record, which can be grouped into low-, medium-, or high-risk categories. The output is presented through a dashboard showing attrition trends, risk distribution, and influential workforce attributes. HR managers can use these outputs to review cases and consider appropriate retention actions, such as career-development discussions, training, workload review, or employee-engagement initiatives.

Compared with the existing method, the proposed approach automates data processing, analyzes multiple employee attributes together, supports employee-level risk estimation, and enables earlier prioritization of HR review. It does not replace HR judgment; it provides evidence to support fair, confidential, and human-led decisions.

ISSN: 3049-0952
www.jsetms.com

SYSTEM ARCHITECTURE

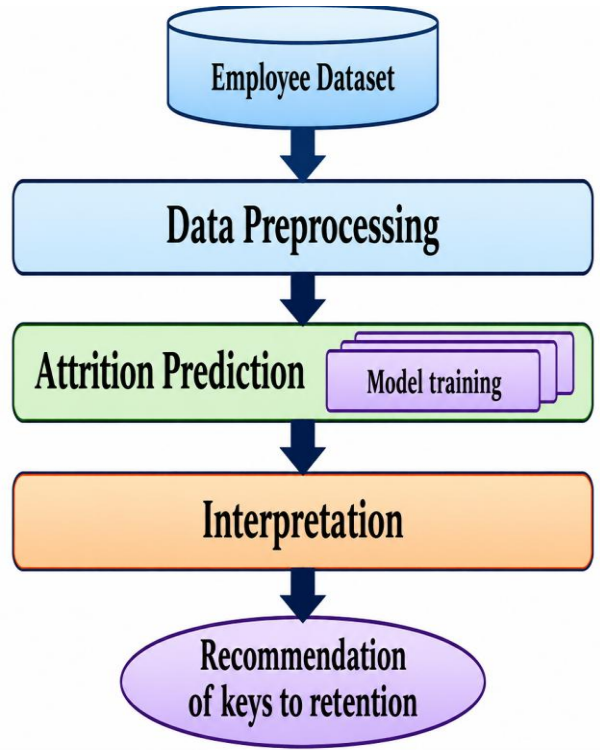

Fig. 1. Employee attrition prediction workflow adopted from the source project.

The architecture follows a data-to-decision workflow. Employee records are collected and preprocessed before being supplied to the attrition prediction models. Model outputs are interpreted to identify risk patterns and support retention recommendations.

METHODOLOGY DESCRIPTION

Data Collection Module: Aggregates employee information from HR databases, payroll systems, surveys, and performance-management records. Relevant fields include demographics, job role, tenure, compensation, performance, training, promotion history, and satisfaction indicators.

Data Preprocessing Module: Handles missing values, duplicates, inconsistent records, categorical encoding, and numerical scaling. Feature engineering and feature selection are applied to improve the relevance of the model inputs while reducing noise.

Model Training Module: Trains supervised classifiers, including Decision Tree, Random Forest, SVM, Logistic Regression, and Neural Network models. Cross-validation and hyperparameter tuning are used to compare candidate configurations and control overfitting.

Prediction and Risk Assessment Module: Applies the trained model to employee records and generates an attrition probability. The probability can be represented through low-, medium-, and high-risk categories for easier review by HR teams.

Visualization and Recommendation Module: Displays attrition trends, risk categories, and relevant workforce indicators. The dashboard supports targeted HR review and possible retention measures while keeping final decisions under human control.

Application and Data Management Module: Provides a web-based interface for manual entry or CSV/Excel upload, communicates with the Python backend, and stores records and prediction outputs where required. The source report identifies Flask or Django for backend development and MySQL or MongoDB as possible data stores.

RESULTS AND DISCUSSION

The source project describes a workflow for preprocessing employee data, training multiple classification algorithms, generating attrition probabilities, and displaying results through a user interface. It identifies accuracy, precision, recall, F1-score, and ROC-AUC as evaluation measures. These metrics provide complementary views of classifier performance, particularly where the number of employees who leave is smaller than the number who remain.

Figures 2 to 4 show the implemented web application, covering the home page, the employee data input form and the prediction output.

ISSN: 3049-0952
www.jsetms.com

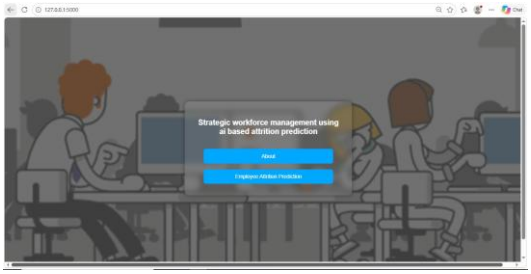

Fig. 2. Home page of the attrition prediction application.

Landing page with the About and Employee Attrition Prediction options.

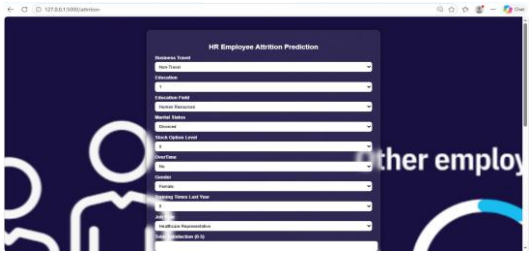

Fig. 3. Employee attrition prediction input form.

Form that collects employee attributes such as business travel, education, marital status, overtime, job role and satisfaction.

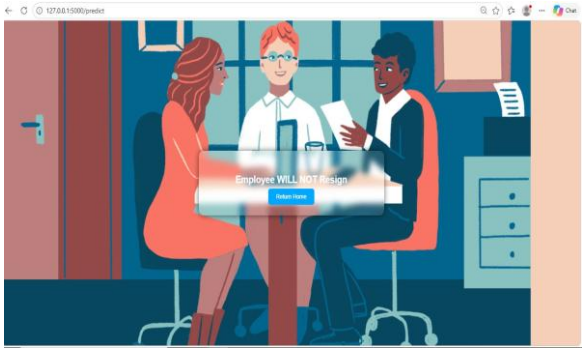

Fig. 4. Prediction output page.

For the submitted employee details, the system returns the result “Employee WILL NOT Resign”.

The supplied report does not provide a complete numerical comparison table or verified metric values for the candidate models. Therefore, no specific accuracy percentage or claim that one classifier outperforms all others is reported here. For a final experimental paper, the trained models should be evaluated on a held-out test set and the measured confusion matrix and metric values should be inserted. The results should also discuss class imbalance, threshold selection, data privacy, and the potential for bias in HR decisions.

CONCLUSION

This paper presents an AI-based employee attrition prediction framework for strategic workforce management. The approach combines HR data collection, preprocessing, feature engineering, supervised model training, risk scoring, and dashboard-based reporting. By analyzing multiple employee attributes together, the system is intended to support earlier identification of possible turnover and more focused retention planning than retrospective manual review alone. The framework includes several candidate classifiers and multi-metric evaluation to support model selection. Its outputs should be used as decision-support information, with transparency, privacy, fairness, and human review maintained throughout the process.

FUTURE SCOPE

Future work may integrate real-time HR data streams, employee feedback analysis using Natural Language Processing, explainable AI methods, and more advanced ensemble or deep-learning models. Integration with HR management systems can reduce manual data entry, while periodic retraining can help the model adapt to changing workforce conditions. Further research should validate the approach on larger and more diverse organizational datasets, evaluate fairness across employee groups, calibrate risk probabilities, and assess whether recommended retention interventions produce measurable improvements.

REFERENCES

[1] Kaur, P., and S. Kaur, “Employee attrition prediction using machine learning techniques,” International Journal of Engineering and Technology, vol. 12, no. 2, pp. 45–52, 2020.

[2] Y. Zhang and X. Li, "Predicting employee turnover with ensemble learning methods," Journal of Human Resource Analytics, vol. 5, no. 3, pp. 23–38, 2019.
[3] V. Kumar and R. Sharma, "HR analytics: Predictive modeling for employee retention," International Journal of Advanced Research in Computer Science, vol. 12, no. 4, pp. 101–110, 2021.
[4] C.-F. Chien and L.-F. Chen, "Data mining approach to predict employee turnover," Expert Systems with Applications, vol. 94, pp. 1–12, 2018.
[5] M. Ghayeb and M. Al-Emran, "Machine learning models for attrition prediction: Comparative analysis," Journal of Applied Computing and Informatics, vol. 16, no. 2, pp. 77–88, 2020.
[6] IBM Corporation, HR Analytics: Using AI to Predict Employee Turnover, IBM Research White Paper, 2022.
[7] T. Nguyen and H. Nguyen, "Predicting employee attrition using decision tree and logistic regression," Procedia Computer Science, vol. 159, pp. 1237–1244, 2019.
[8] G. Dessler, Human Resource Management, 16th ed. Pearson Education, 2020.
[9] K. Shafique and R. Khalid, "Employee churn prediction using machine learning algorithms," Journal of Information Technology Research, vol. 14, no. 1, pp. 44–59, 2021.
[10] L. Breiman, "Random forests," Machine Learning, vol. 45, no. 1, pp. 5–32, 2001.